

# iP2770

INKJET PHOTO PRINTER

# Canon

Delighting You Always



Easy, Affordable, Lab-Quality  
Photo Printing At Home

 **PIXMA**

## Before You Buy, Demand To Know The True Speed Of That Inkjet Printer

You can't accurately compare the speed of inkjet printers if there are different test methods. Unless the universal ISO Print/Copy Speed Measurement standards are used, it's impossible to know which printer is faster: one that prints 10 images per minute (ipm) or one that prints 30 pages per minute (ppm). Canon has adopted the universal ISO standards for inkjet printers to ensure that you always get the performance you expect right out of the box. Demand the ISO standard – it's the only way to know the real speed of your inkjet printer.

Photo-Lab Quality  
Minimum **2** pl Maximum **4800** dpi

Photo Print Speed  
approx. **55** sec.  
Color  
10x15cm (4x6")  
borderless

ISO Speed  
approx. **7.0** ipm Mono  
approx. **4.8** ipm Color



# High-Quality Photo Printing That's So Easy, You'll Be Amazed!

The quality, speed and affordability of the easy-to-operate PIXMA iP2770 are sure to amaze you. This high-resolution photo printer can output beautiful borderless prints up to A4 size, and thanks to ChromaLife100+, your images will keep their brilliance for centuries. Pigment black ink ensures that your documents are always crisp and professional looking, while dye-based inks imbue your photos with vivid colors and a smooth, natural look. What's more, a range of exciting software not only decreases your workload, it also increases your creativity. If you're ready for something truly amazing, get ready for the PIXMA iP2770.

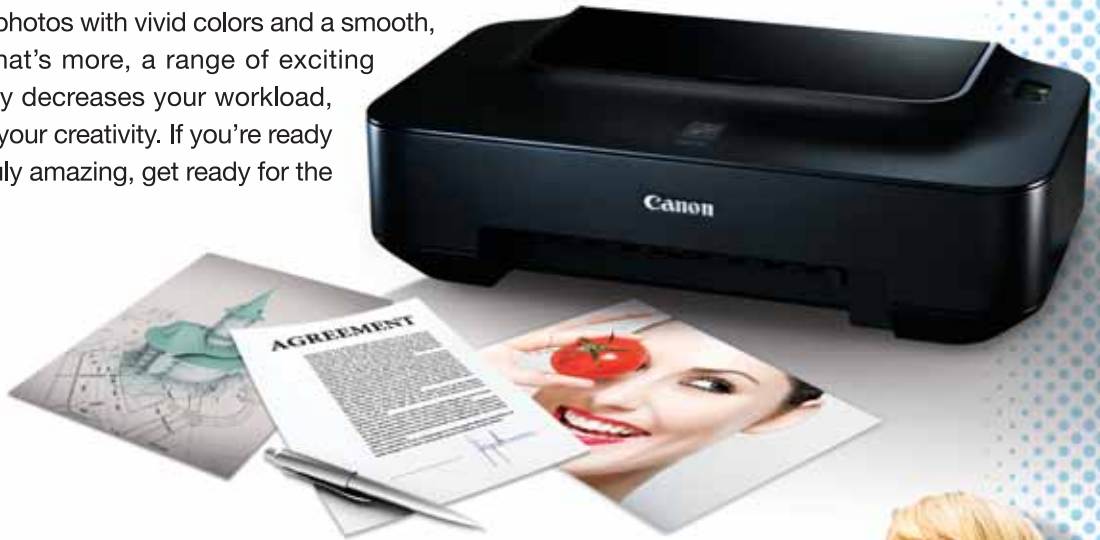

## FINE™ Technology For Superb Photo & Document Printing



- FINE™ print head offers 4800x1200dpi resolution for brilliant prints
- 2pl ink droplets ensure exceptional accuracy and detail

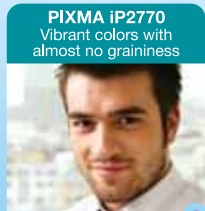

Color ink-droplet size  
min. 2pl

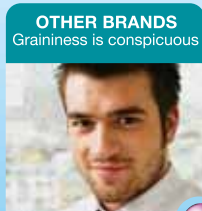

Color ink-droplet size  
min. 5pl

## Hybrid System – Dye & Pigment-Black Ink For Superior Text And Images

- Pigment-black ink ensures sharp, easily readable text even when printed over an image
- Dye-based ink gives photos and images a smoother, more natural look



Sharp black text  
even on images



# ChromaLife100+ – Your Photos Will Look Beautiful For Generations!

- Fade-resistant prints can last over 300 years\*, thanks to the unique combination of Canon's dye-based inks and genuine photo papers
- Prints are resistant to fading from normal air exposure for up to 20 years

- Canon Photo Papers not only last longer, they also extend the total color area so your photos are more vivid and naturally beautiful

*\*Under proper storage conditions; see specifications for details.*

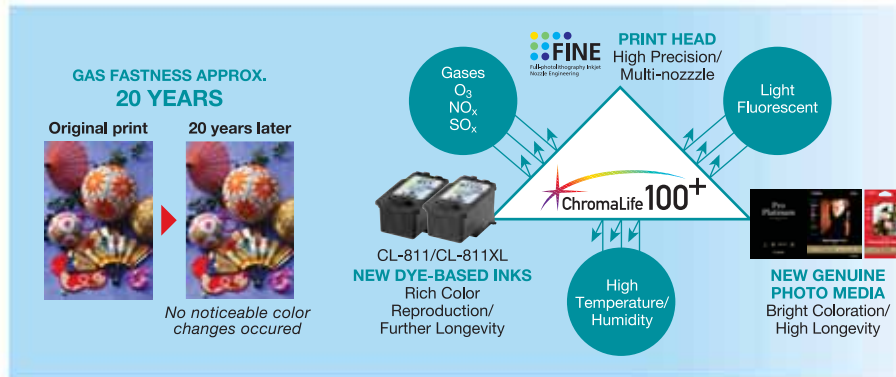

## Efficient, Cost Saving & Environment Friendly

- 4-in-1, 2-in-1 and other layout options reduce paper use and associated costs
- Conforms to RoHS directive & supports the latest Energy Star program



## Stylish Sophistication In A Compact Design

- Two shades of black – Matte Black and Piano Black – make an elegant impression in any interior
- Compact body requires less space and fits in virtually anywhere



# Easy-PhotoPrint EX – The Easy Way To Make More Of Your Photos

## Easy Photo Printing

Choose paper size, layout and print; can also select borderless prints.



## Photo Album

Select your images and a layout to create a one-of-a-kind photo album.

## Photo Calendar

Simply choose the layout, colors and fonts then add your timeless images.



## Layout Print

Express your creativity with a variety of paper sizes and layouts; you can even add text to your photos.

## Auto Photo Fix II – Professional Image Enhancement



- Extremely precise color balance and brightness correction

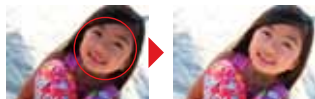

Original  
(underexposed)

Brightness  
optimized

- Brightness is optimized for individual areas within the image



Original  
(underexposed)

Scene optimized

- Backlit faces are properly exposed without compromising background



Original  
(underexposed)

Faces optimized

- Distinguishes between night scenes and underexposed images



Original  
(underexposed)

Night scene  
optimized

# Easy-WebPrint EX – Edit Web Pages To Save Space, Time & Paper

## Auto Clipping

Automatically clip the main portion of the web page to print.

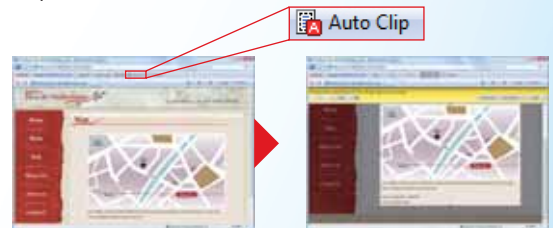

## Multiple-Page Clipping

Clip, combine, edit and print material from several web pages.

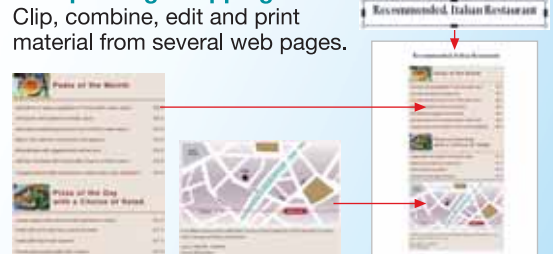

## Text Enlargement

Adjust text size to improve readability.

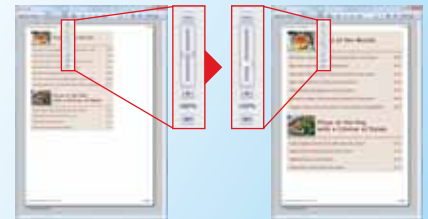

## Save Paper

Options such as Reduced Page To Print, Multi-Column Printing & Duplex Printing all lower paper usage.

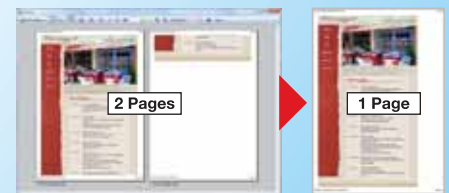

## PHOTO PRINTING

### Glossy



#### PT-101 Photo Paper Pro Platinum (Super High Gloss)

The ultra-glossy photo paper. Make your prints come alive in vibrant, vivid colors, thanks to an expanded red spectrum. Photo Paper Pro Platinum offers a paper thickness unrivalled among commercial photo papers, and exceptional print quality for truly unforgettable photos.

- 300g/m<sup>2</sup>
- 4x6", A4, A3, A3+, 8x10"



#### PR-201 Photo Paper Pro II (Super High Gloss)

This professional high-gloss photo paper produces truly remarkable, high-quality photo prints that are virtually indistinguishable from professional lab results.

- 245g/m<sup>2</sup>
- 4x6", A4, A3, A3+

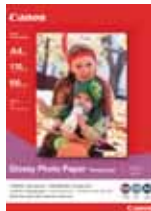

#### GP-501 Glossy Photo Paper

An economical choice for great prints, this vibrant, glossy paper gives you crisp, clear pictures that are high quality but lower cost!

- 170g/m<sup>2</sup>
- 4x6", A4



#### PP-201 Photo Paper Plus Glossy II

Photo Paper Plus Glossy II yields a glossy finish and exceptionally rich colors, giving your images the look and feel of traditional photographs.

- 260g/m<sup>2</sup>
- 4x6", A4, A3, A3+



#### PS-101 Photo Stickers

Make fun photo stickers of all your favorite photos. Perfect for making memories on the go!

- 190g/m<sup>2</sup>
- Stickers (5 sheets/pack) (16 photo stickers/sheet)

### Semi-Glossy



#### SG-201 Photo Paper Plus Semi-Gloss

The velvety texture of this semi-gloss paper gives your photos an amazingly rich quality. It produces vibrant images with low glare and a soft glossy finish for photo-lab-quality prints right at home.

- 270g/m<sup>2</sup>
- 4x6", A4, A3, A3+, 8x10", 10x12", 14x17"

### Matte



#### MP-101 Matte Photo Paper

Here's an ideal paper for superior results. This matte-finish, heavyweight paper will infuse your images with remarkably vibrant color every time. Great for arts & crafts projects.

- 170g/m<sup>2</sup>
- 4x6", A4, A3

## BUSINESS PRINTING



#### HR-101N High Resolution Paper

This paper is perfect when you want to create eye-catching graphics and winning reports. It optimizes output resolution, creating near-photographic images every time.

- 110g/m<sup>2</sup>
- A4, A3, A3+

## INK CARTRIDGES

### Standard Capacity

PG-810  
Pigment Black

**810**  
Black



CL-811  
Dye Color

**811**  
Color



### High Capacity

PG-810XL  
Pigment Black

**810XL**  
Black



CL-811XL  
Dye Color

**811XL**  
Color



Optional

Optional

Visit Canon

FREE  
DOWNLOADS!

# CREATIVE PARK

[www.canon.com/c-park](http://www.canon.com/c-park)



#### 3D Paper Craft

Have fun creating paper castles, dinosaurs, fish & other exciting objects.

#### Paper Art

Make origami, 3D decoupages, and paper-reliefs you'll be proud to display.



#### Photo Gallery

Add excitement to creative projects by downloading free professional photos.

#### Gift & Card

Create stationery, envelopes & cards for holidays, birthdays or any occasion.



#### Calendars

Make personalized calendars; decorate with photos and creative designs.



#### Scrapbooking

It takes photo albums to a whole new level, and it's fun for the entire family!



# Specifications

PRINT			PIXMA iP2770
Speed*1	Black & White: A4 Plain Paper	ESAT	7.0ipm
	Color: A4 Plain Paper	ESAT	4.8ipm
	Photo (4x6"):	PP-201 / Standard / Borderless	55secs
Resolution (dpi)*2			4800 x 1200dpi (max.)
Min. Ink Droplet Size			2pl
Number of Nozzles			1472
Cartridge Type			PG-810, CL-811 (PG-810XL, CL811XL Optional)
Printable Width			Up to 203.2mm (8-inch) Borderless: Up to 216mm (8.5-inch)
Recommended Printing Area			Top margin: 31.2mm / Bottom margin: 32.5mm
Applicable Media Sizes			A4, Letter, Legal, A5, B5, Envelopes (DL, COM10), 4x6", 5x7", 8x10"
Borderless Photo			4x6" / 8x10" / A4
PAPER HANDLING			
Rear Tray			
	Plain Paper		A4=100
	High Resolution Paper (HR-101N)		A4=80
	Photo Paper Pro Platinum (PT-101)		A4=10, 4x6"=20
	Photo Paper Pro II (PR-201)		A4=10, 4x6"=20
	Photo Paper Plus Glossy II (PP-201)		A4=10, 4x6"=20
	Photo Paper Plus Semi-Gloss (SG-201)		A4/8x10"=10, 4x6"=20
	Glossy Photo Paper "Everyday Use" (GP-501)		A4=10, 4x6"=20
	Matte Photo Paper (MP-101)		A4=10, 4x6"=20
	Photo Stickers, (PS-101)		1
	T-Shirt Transfer (TR-301)		1
	Envelope		European DL and US Com. #10=10
	Paper Weight		Plain Paper: 64 – 105g/m <sup>2</sup> , Canon Specialty Paper: Max Paper Weight: Approx. 300g/m <sup>2</sup> (Photo Paper Pro Platinum PT-101)
SYSTEM REQUIREMENTS			
Windows			2000 SP4, XP SP2 / SP3, Vista SP1 / SP2, 7
Macintosh			OS X 10.4.11 – 10.6
GENERAL			
Interface			USB 2.0 Hi-Speed
Canon Bundled Software			Canon Solution Menu, Easy-PhotoPrint EX, Easy-WebPrint EX (Windows only)
Operating Environment			Temperature: 5 – 35°C Humidity: 10 – 90% RH (No Dew Condensation)
Power			AC100 – 240V, 50/60Hz
Acoustic Noise*3	Print		Approx. 47.0 dB(A)
Power Consumption	Standby (USB connection to PC)		Approx. 0.7W
	OFF (USB connection to PC)		Approx. 0.4W
	Printing*4		Approx. 11W
Environment	Regulation		RoHS (EU), WEEE (EU), RoHS (China)
	Eco-Label		Energy Star
Weight			3.4kg
Dimensions (W x D x H)			445 x 250 x 130mm

Specifications are subject to change without notice.

\*1: Document print speed is the averages of ESAT in Office Category Test for the default simplex mode, ISO/IEC 24734, excluding time to print the first set.

Photo print speed is based on the default setting using ISO/JIS-SCID N2 on Photo Paper Plus Glossy II and does not take into account data processing time on host computer.

Print speed may vary depending on system configuration, interface, software, document complexity, print mode, page coverage, type of paper used, etc.

\*2: Ink droplets can be placed with a pitch of 1/4800 inch at minimum.

\*3: When printing ISO/JIS-SCID N2 pattern on 4x6" Photo Paper Plus Glossy II using default settings.

\*4: When printing ISO/JIS-SCID N2 pattern on A4 size Plain Paper using default settings.

## \*CHROMALIFE100+ PROPER STORAGE CONDITIONS

300-year life in an album:

<Criteria for estimation>

The permanence presented above is estimated using an accelerated dark storage test designed for silver-halide photos (ISO/FDIS18909). Samples are printed with an optical density of 1.0 (each black, cyan, magenta, yellow) and kept in a controlled environment of high temperature and 50% relative humidity. The test environment is designed to accelerate color fading. The rate of the decrease in the optical density and the rate of yellow discoloration of the paper are measured. Finally, the results are extrapolated to the length of time that the printed image is kept in an environment of 23°C 50% RH.

30-year lightfastness:

<Criteria for estimation>

When displayed in a glass frame in a typical indoor space (estimating 500lux / 10hours per day) without direct sunlight, Estimates for lightfastness are made under the following test conditions. Light source: White fluorescent light 70,000lux; Temperature: 24°C; Humidity: 60% RH; A 2mm thick glass is placed on the sample with an air gap between the glass and the sample during accelerated testing.

20-year gas fastness:

<Criteria for estimation>

Estimates for gas fastness are made under the following test conditions: Temperature (24°C) and humidity (60% RH) are controlled in an environment of mixed gases of O<sub>3</sub>, NO<sub>x</sub> and SO<sub>x</sub>. The ratio of the gases is typical to indoor air composition (O<sub>3</sub>: NO<sub>x</sub>: SO<sub>x</sub> = 3: 19: 1) with 100-times concentration in order to accelerate fading.

<Criteria for estimation of print longevity>

Estimates for image permanence are made using the Wilhelm Imaging Research, Inc. Endpoint criteria: Accumulated illuminance causes a monochromatic / reflective optical density loss of 20-35% (figures set respectively for each color, starting density of 1.0). Accumulated illuminance causes a difference in color balance of yellow, magenta and cyan (each component in composite black) of 12-18%.

<Tips>

Making your printed images last longer: Light, environmental gases, high temperature and humidity can accelerate color fading. When displaying your photographs, avoid high-intensity lighting and use glass-filtered frames. Photos stored in the dark, using archival-quality albums or storage materials, will tend to last longer than photos that are exposed to light. Avoid high temperatures and high humidity to promote the image permanence of your photos.

Note: The image-permanence estimates presented above may vary depending on display / storage conditions. The expressed numbers of years estimates are the result of simulated, accelerated tests conducted by Canon Inc., and do not represent a product guarantee.

# Canon

Delighting You Always

## South & Southeast Asia Regional Headquarters

### Canon Singapore Pte. Ltd.

1 HarbourFront Avenue #04-01 Keppel Bay Tower  
Singapore 098632

Tel: 65-6799 8888 Fax: 65-6799 8882

[www.canon-asia.com](http://www.canon-asia.com)

### Bangladesh:

J.A.N. Associates  
Tel: 880-2-8611444  
Fax: 880-2-8610410

### Brunei:

Interhouse Company  
Tel: 673-2-653001  
Fax: 673-2-653003

### Cambodia:

Cemtes (Cambodia) Pte Ltd  
Tel: 855-023-214229  
Fax: 855-023-217357

### India:

Canon India Pvt. Ltd.  
Tel: 91-124-4160000  
Fax: 91-124-4160011  
[www.canon.co.in](http://www.canon.co.in)

### Indonesia:

P.T. Datascrip  
Tel: 62-21-6544515  
Fax: 62-21-6544811  
[www.canon.co.id](http://www.canon.co.id)

### Malaysia:

Canon Marketing (Malaysia) Sdn. Bhd.  
Tel: 603-78446000  
Fax: 603-78450505  
[www.canon.com.my](http://www.canon.com.my)

### Maldives:

SIMDI  
Tel: 960-324819  
Fax: 960-318433

### Myanmar:

Myanmar Golden Rock International  
Co., Ltd.  
Tel: 95-1-202092/3/4  
Fax: 95-1-202079

### Nepal:

International Electronics Concern (P) Ltd.  
Tel: 977-1-4421991  
Fax: 977-1-4421909

### Pakistan:

Mega Business Machines  
Tel: 9221-34302026-7  
Fax: 9221-34386308

### SINGAPORE:

Canon Singapore Pte. Ltd.  
Tel: 65-6799 8888  
Fax: 65-6221 7577  
[www.canon.com.sg](http://www.canon.com.sg)

### Sri Lanka:

Metropolitan Computers (Pvt) Ltd.  
Tel: 94-11-2437797  
Fax: 94-11-2448980

### Thailand:

Canon Marketing (Thailand)  
Co. Ltd.  
Tel: 66-2-3449999  
Fax: 66-2-3449910  
[www.canon.co.th](http://www.canon.co.th)

### Vietnam:

Canon Singapore Pte. Ltd.

Ho Chi Minh City Representative  
Office & Showroom  
Tel: 84-8-38200466  
Fax: 84-8-38200477  
[www.canon.com.vn](http://www.canon.com.vn)

Hanoi Representative Office

Tel: 84-4-7711677  
Fax: 84-4-7711678

Dealer's Stamp

All information contained in this brochure is correct at the time of printing.

